

California's Housing Shortage

Climate Impacts & Options that Reduce Driving Miles



Ethan N. Elkind

Director of the Climate Program

Center for Law, Energy & the Environment (CLEE)

UC Berkeley School of Law

BerkeleyLaw
UNIVERSITY OF CALIFORNIA

Center for Law, Energy &
the Environment

BerkeleyLaw

UNIVERSITY OF CALIFORNIA

Center for Law, Energy &
the Environment

*Channeling the knowledge
and creativity of the Berkeley
Law community into
pragmatic policy solutions to
pressing environmental and
energy law issues*



**Climate
& Energy**

Water

Oceans

Land Use

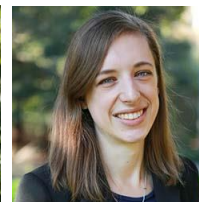

Climate Impacts of Increased Driving

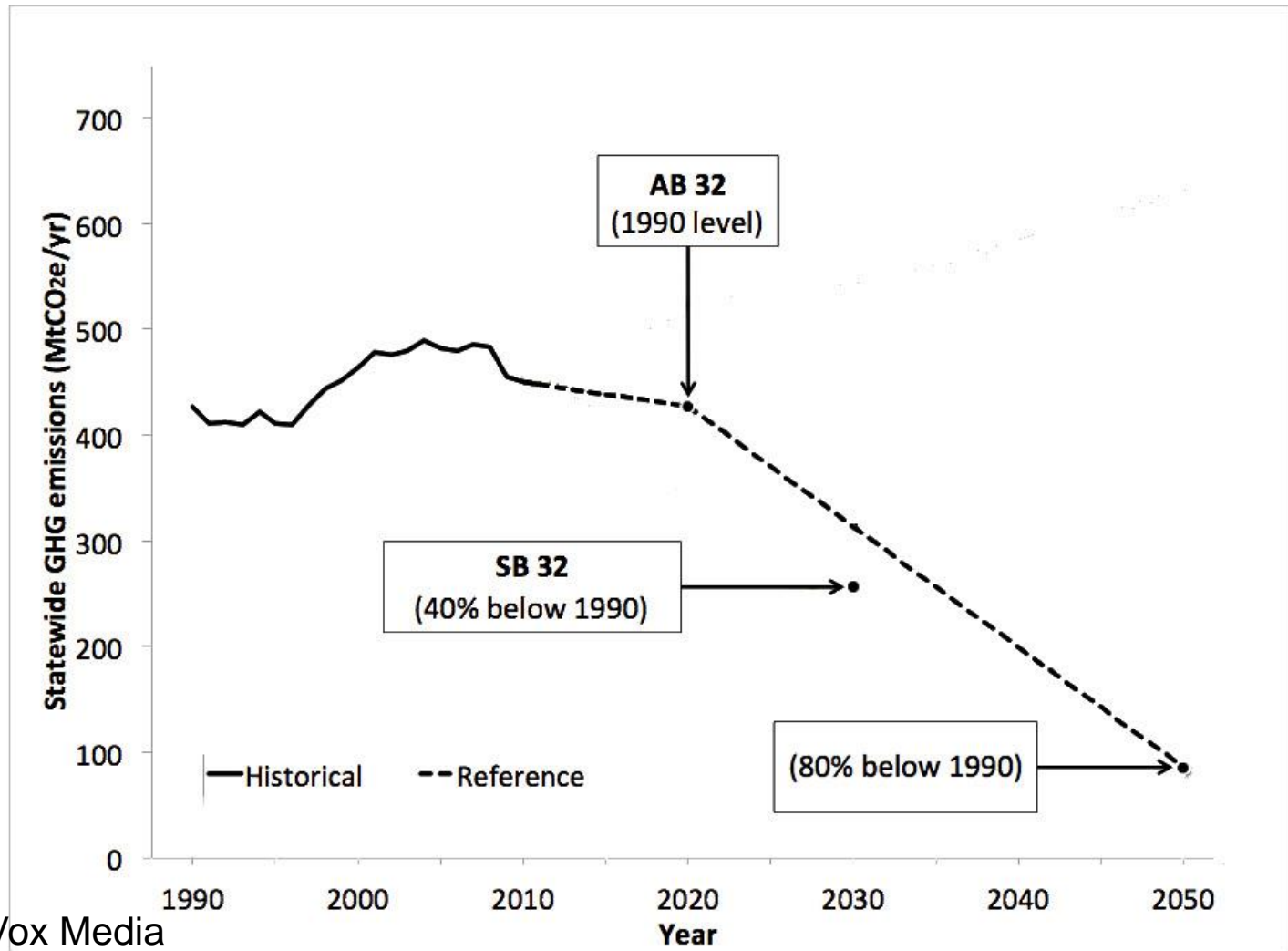

Source: Vox Media

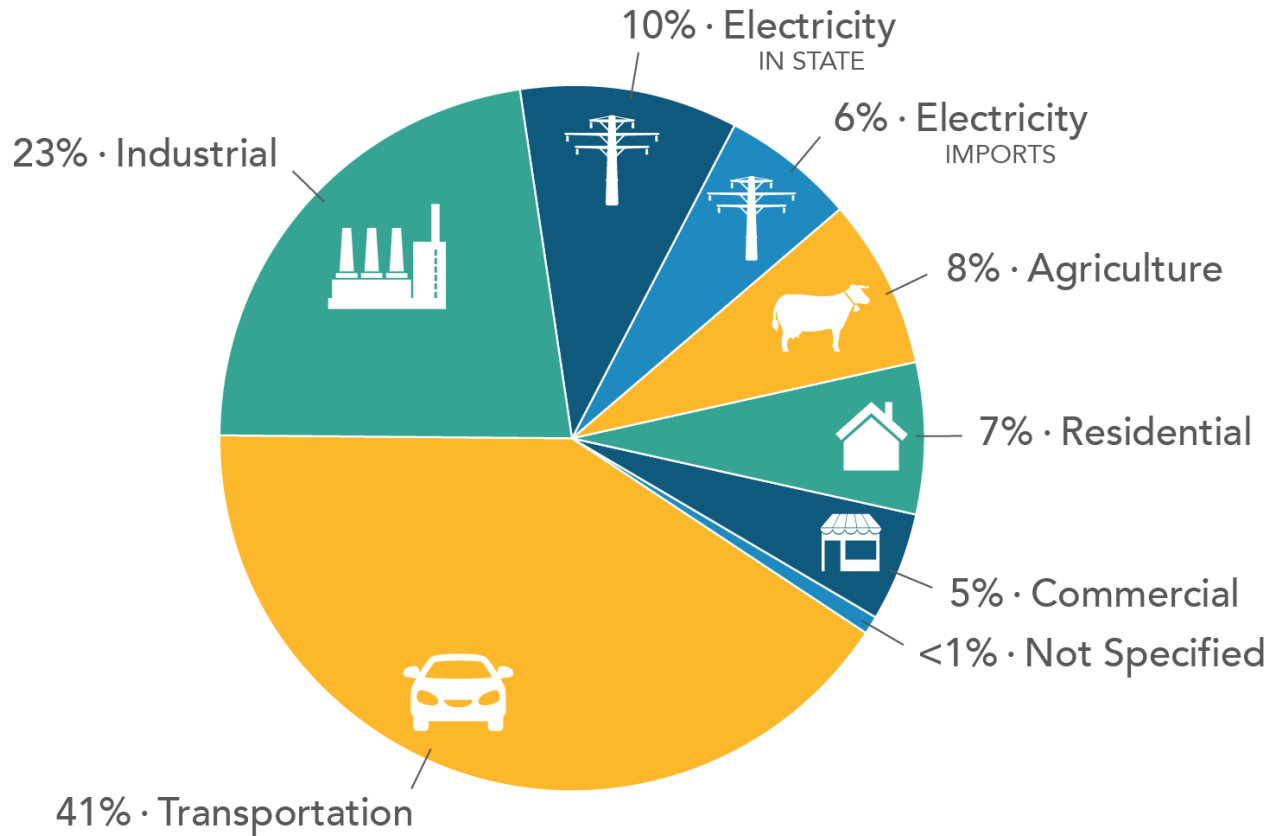

429.4 MMTCO₂e
2016 TOTAL CA EMISSIONS

Source: California Air Resources Board

Figure 1: Statewide On-Road GHG Emissions

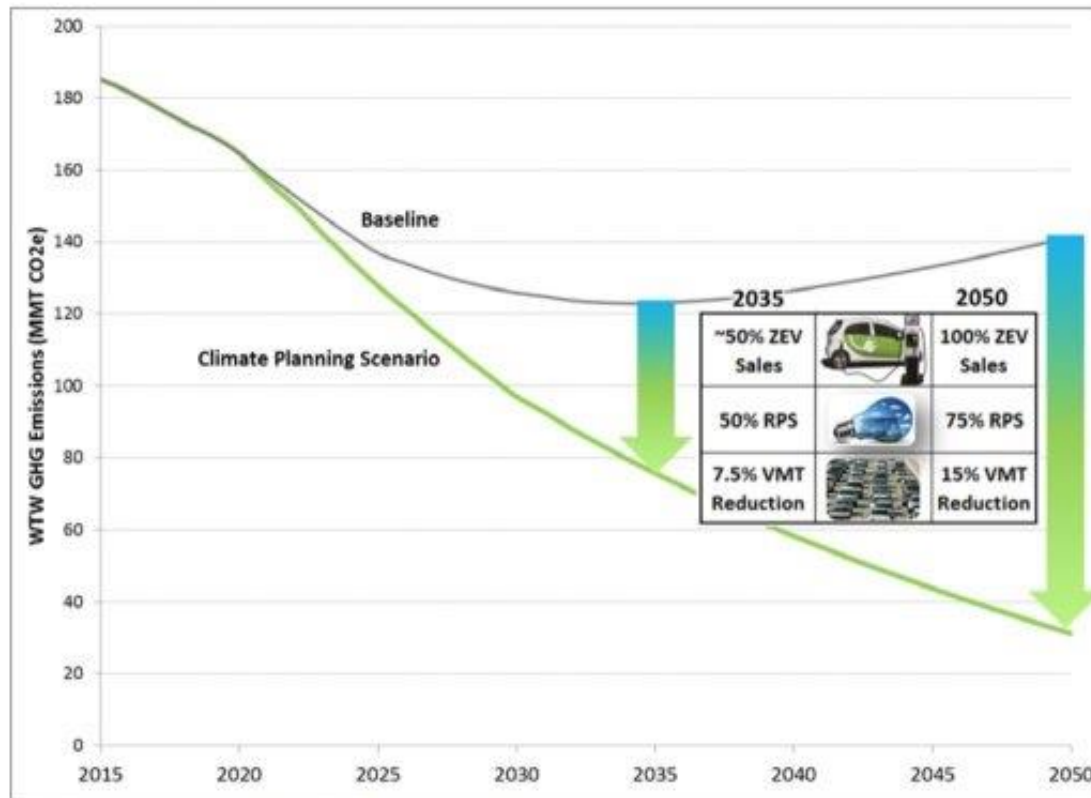

WTW = well-to-wheel emissions

MMT CO2e = million metric tons carbon dioxide equivalent

RPS = renewable portfolio standard

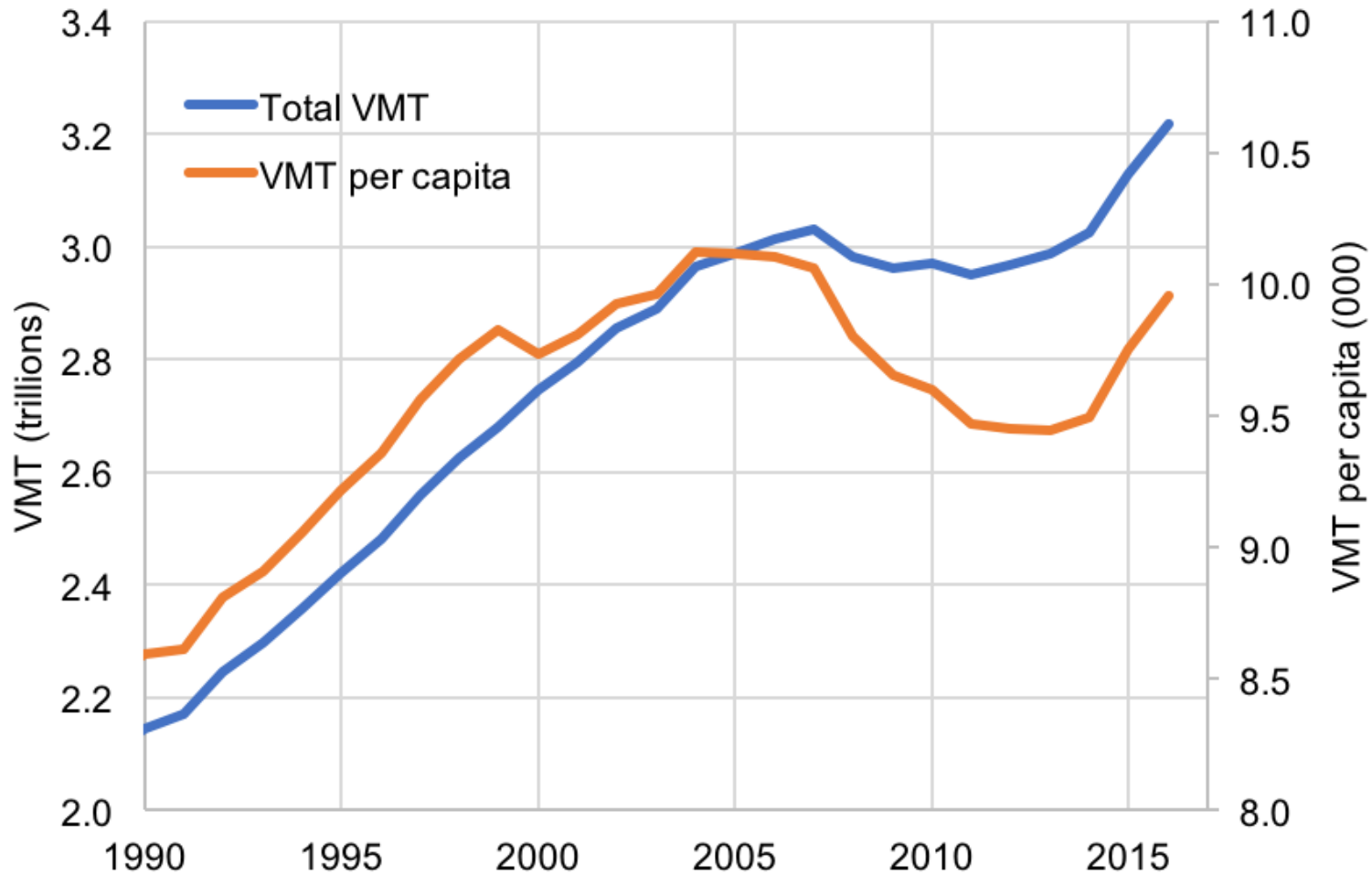

State Smart Transportation Initiative

Reducing Driving Through Infill

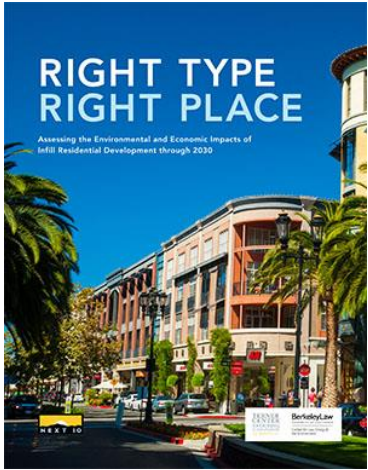
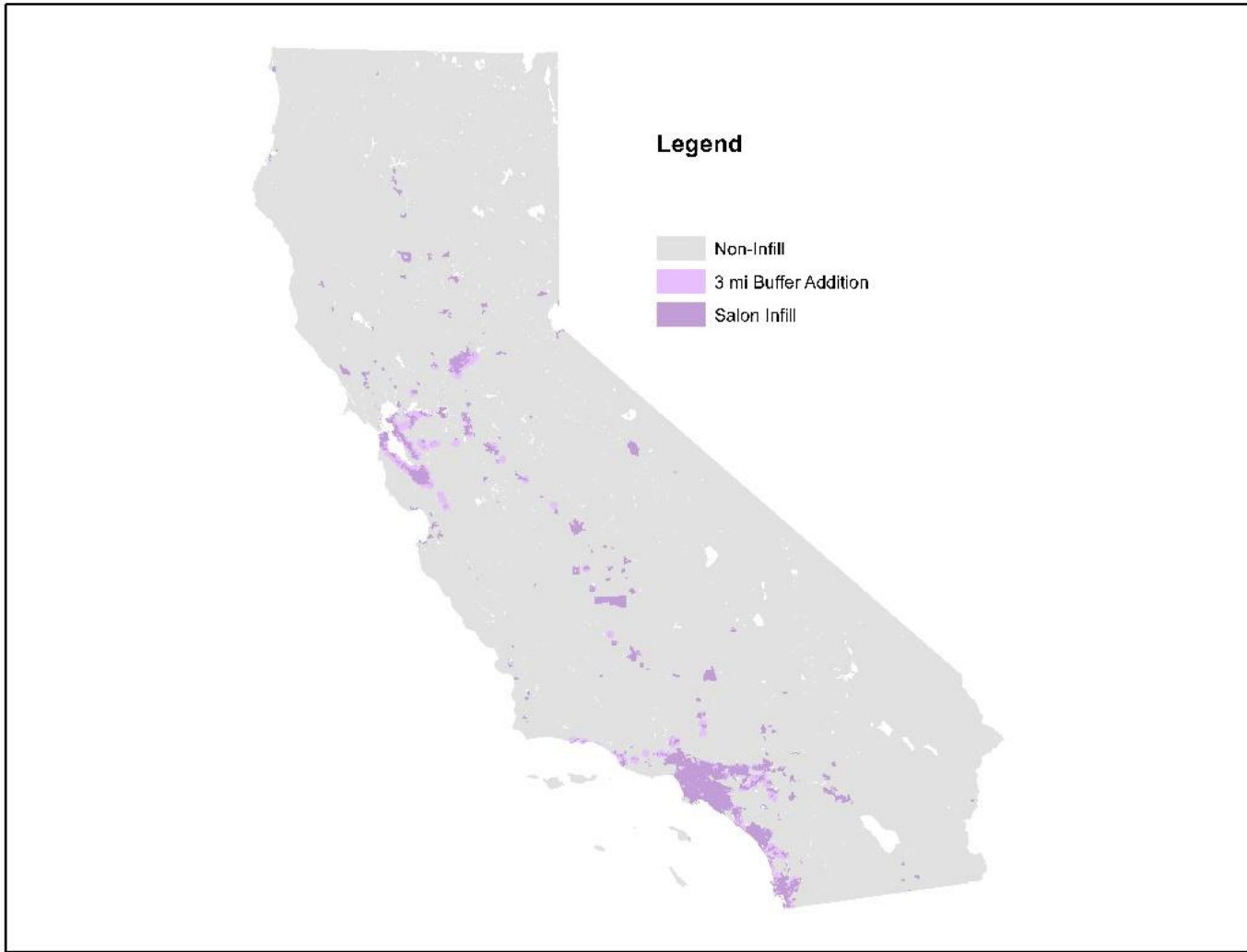

BerkeleyLaw
UNIVERSITY OF CALIFORNIA

Center for Law, Energy &
the Environment

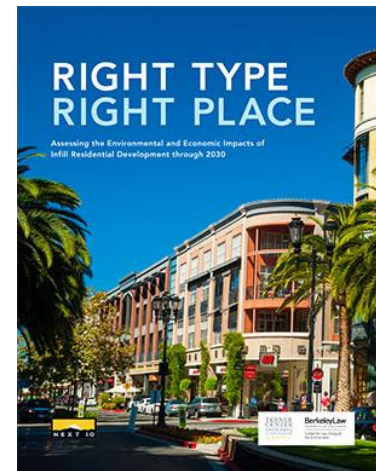
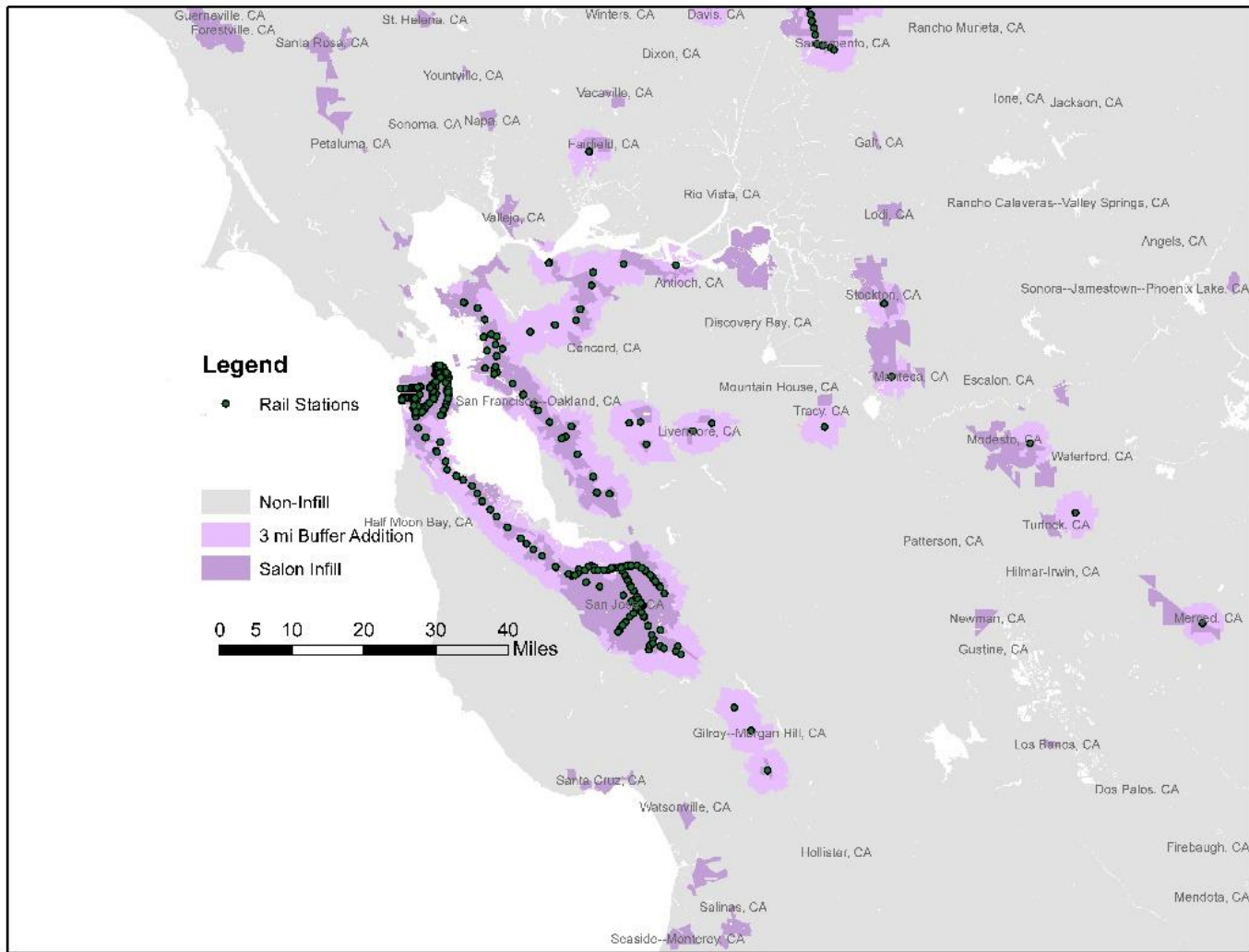



Ethan Elkind

eelkind@law.berkeley.edu

@BerkeleyLawCLEE

@ethanelkind

clee.berkeley.edu

legal-planet.org

ethanelkind.com

BerkeleyLaw

UNIVERSITY OF CALIFORNIA

Center for Law, Energy &
the Environment