

# STRUCTURAL PERFORMANCE CATEGORY 1 BUILDINGS & SEISMIC ZONES SOUTHERN CALIFORNIA

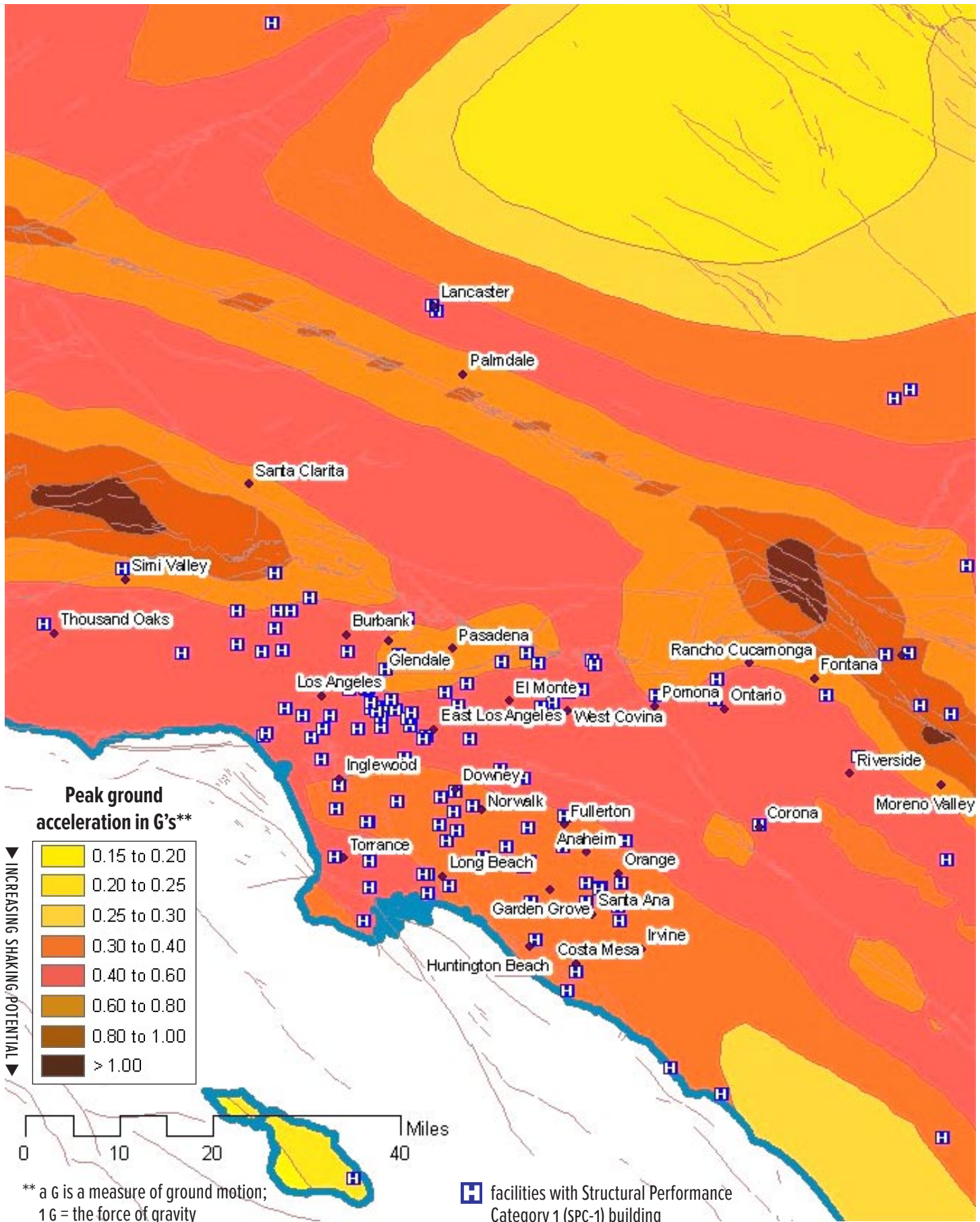

# STRUCTURAL PERFORMANCE CATEGORY 1 BUILDINGS & SEISMIC ZONES

## SAN DIEGO REGION

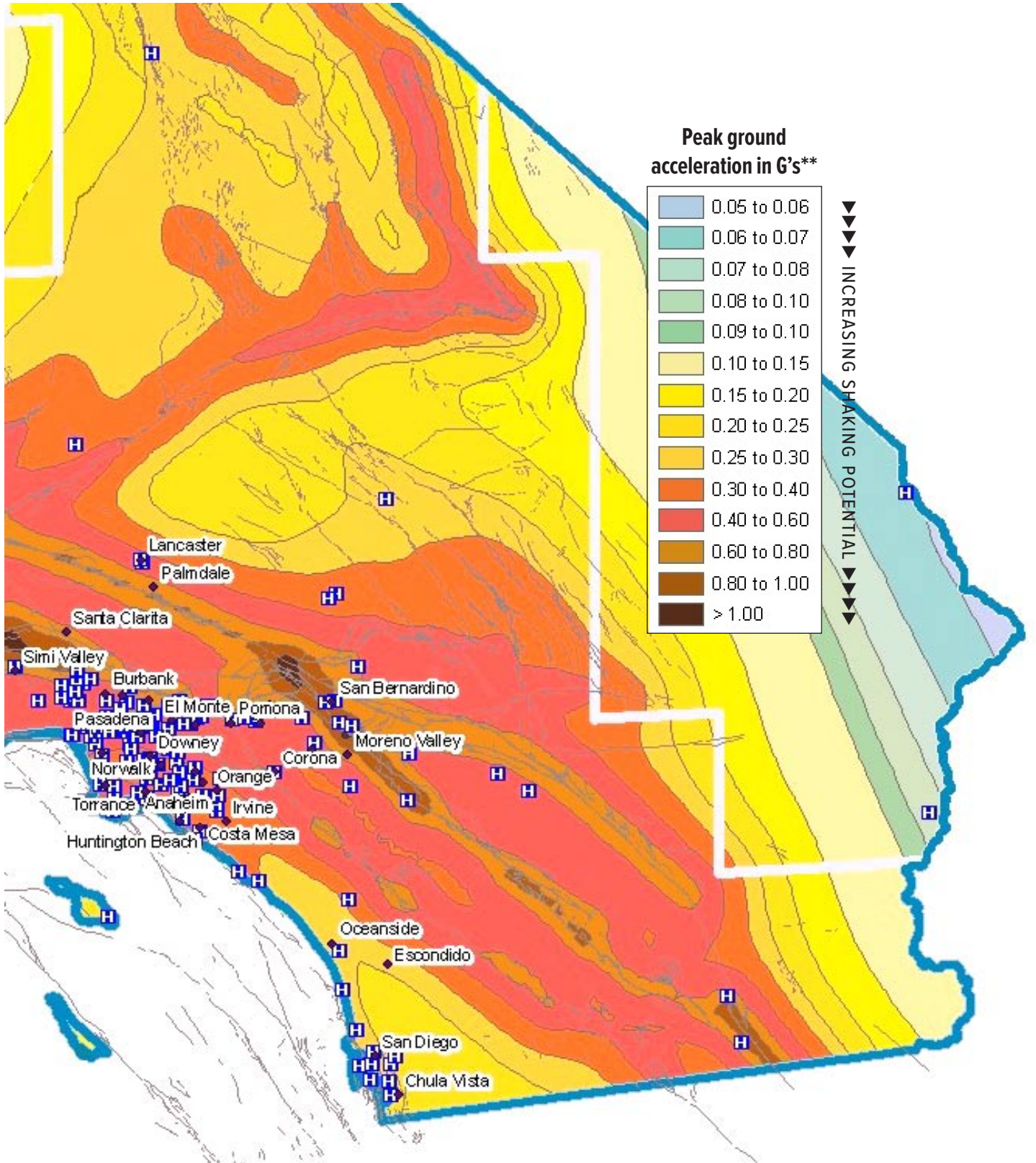

\*\* a G is a measure of ground motion;  
1 G = the force of gravity

H facilities with Structural Performance Category 1 (SPC-1) building

# STRUCTURAL PERFORMANCE CATEGORY 1 BUILDINGS & SEISMIC ZONES BAY AREA

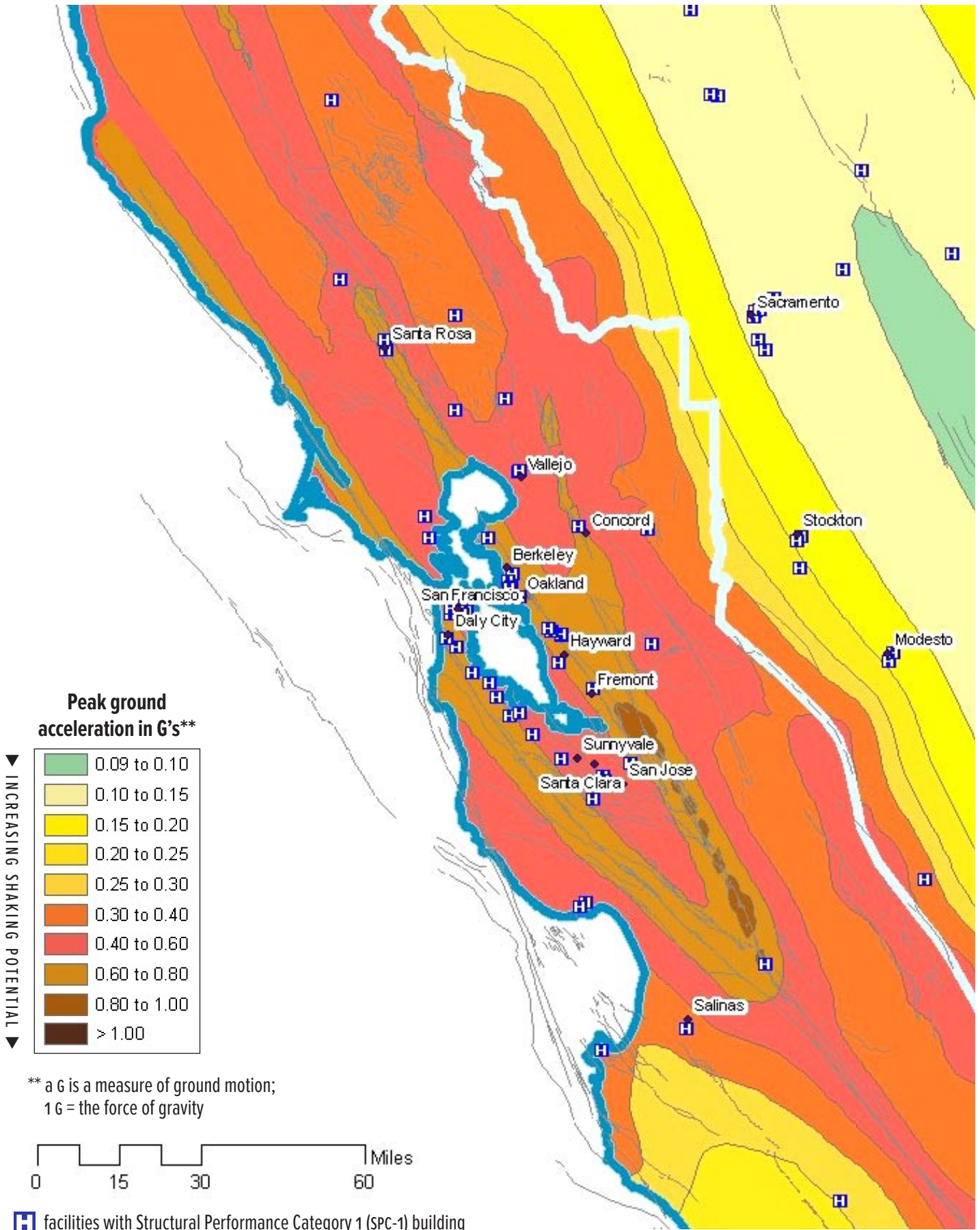

# STRUCTURAL PERFORMANCE CATEGORY 1 BUILDINGS & SEISMIC ZONES CENTRAL VALLEY

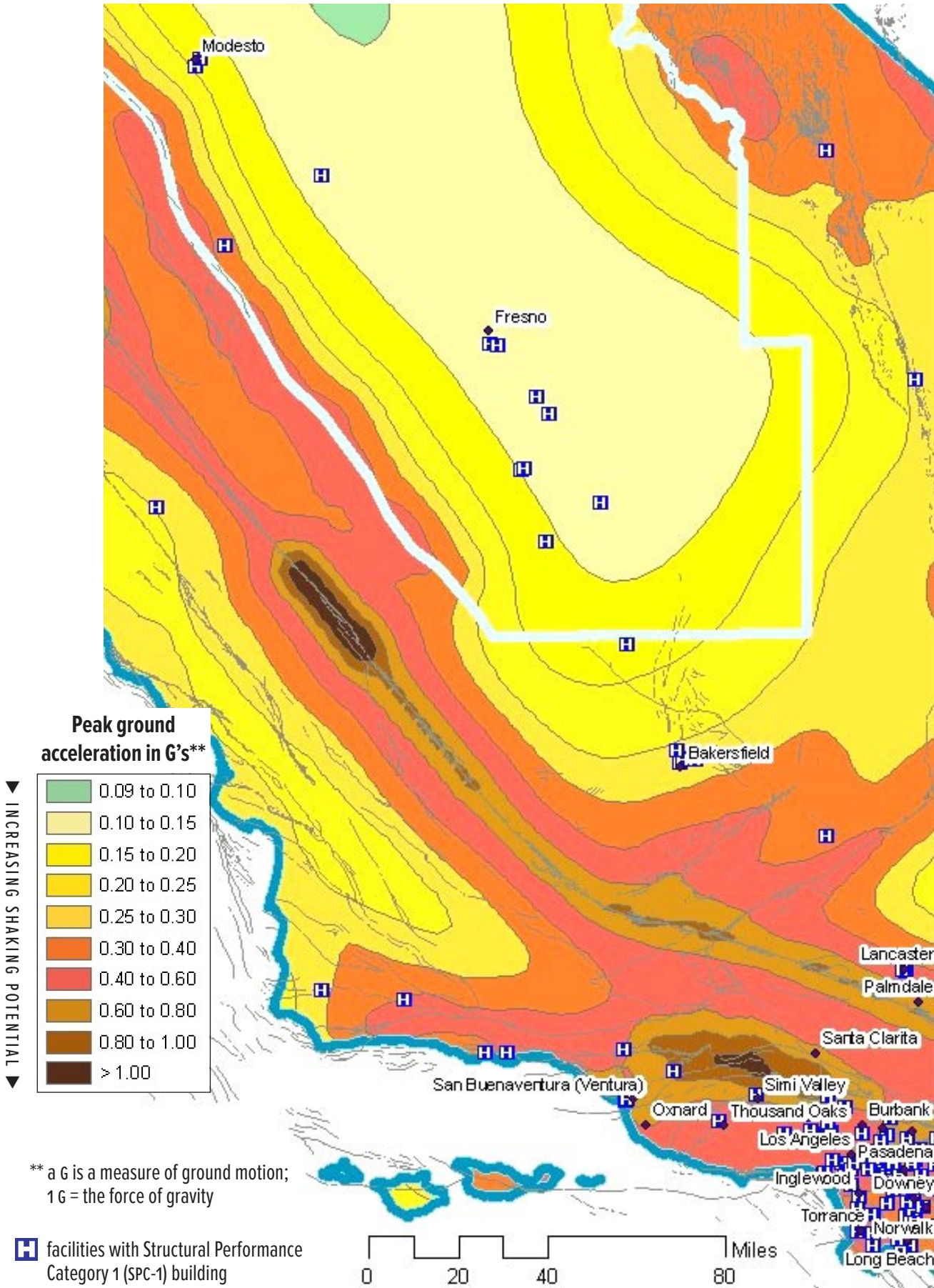

\*\* a G is a measure of ground motion;  
1 G = the force of gravity

# SEISMICITY & HOSPITAL\* DENSITY IN CALIFORNIA

- Most of California's hospitals are in Seismic Zone 4 areas (highest level of ground shaking).

- Many of these are among the oldest hospital buildings in California.

- 608 Structural Performance Category 1 buildings are in the top three Peak Ground Acceleration (PGA) regions (highest level of ground shaking). Zero are in the bottom three.

